

# Ethnicraft

## ASSEMBLY INSTRUCTIONS FOR CHAIR INSTALLATION

---

### RISU DINING CHAIR

CODE	DESCRIPTION
10150078	OAK RISU DINING CHAIR 48/48/77

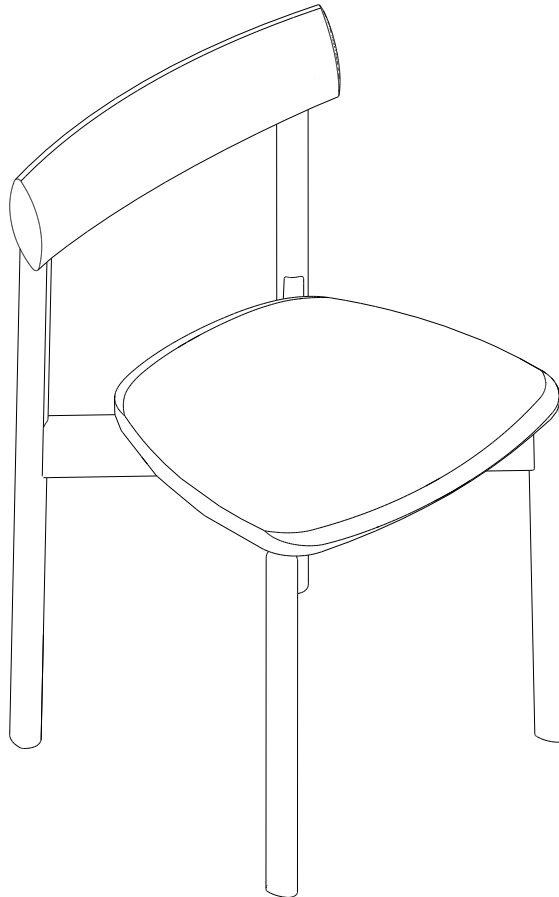

## RISU DINING CHAIR - WITHOUT ARMREST ASSEMBLY INSTRUCTIONS FOR CHAIR INSTALLATION



### NOTE

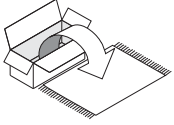

- CAREFULLY OPEN THE CARTON, REMOVE CONTENTS AND LAY OUT ON CARPET OR THE PACKAGING CARTON BOX OR OTHER PROTECTIVE SURFACE TO AVOID DAMAGE.
- CHECK PACKAGE CONTENTS TO ASSURE ALL THE NECESSARY HARDWARE AND PARTS ARE RECEIVED UNDAMAGED.
- DO NOT USE DAMAGE OR DEFECTIVE PARTS/HARDWARE.
- CONTACT ETHNICRAFT FOR ANY MISSING PART AND /OR HARDWARE.



- READ THE ASSEMBLY INSTRUCTION BEFORE INSTALLATION AND CAREFULLY FOLLOW THE INSTRUCTION GIVEN.
- SEEK THE ADVICE OF A PROFESSIONAL IF YOU ARE NOT FAMILIAR WITH THESE INSTALLATIONS OR HAVE ANY DOUBTS ABOUT THE SAFETY OF THIS INSTALLATION.



**X2**

- IT IS ADVISABLE TO DO THIS ASSEMBLY WITH MINIMUM OF 2 PERSONS.

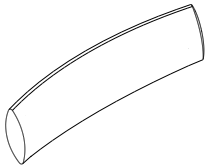

### C BACKREST (1 piece)

CODE	DESCRIPTION
P5039	BACKREST

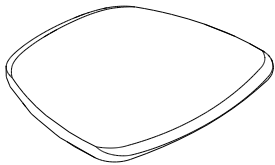

### D SEAT (1 piece)

CODE	DESCRIPTION
P5040	SEAT

### PARTS TO ASSEMBLE

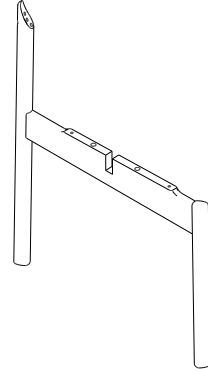

### A LEG A (1 piece)

CODE	DESCRIPTION
P5041	LEG A

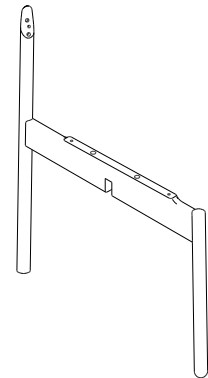

### B LEG B (1 piece)

CODE	DESCRIPTION
P5042	LEG B

### HARDWARE ENCLOSED

 <b>H0611</b> DOWEL Ø12x40 mm (4pcs)	 <b>H2085</b> DOWEL Ø8x30 mm (4pcs)	 <b>H2396</b> SCREW DIN912 M5x80 mm (4pcs)
 <b>H2397</b> SCREW DIN912 M5x30 mm (2pcs)	 <b>H0835</b> WASHER DIN125 A M5 (6pcs)	

### TOOL ENCLOSED

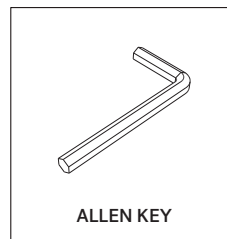

### SYMBOLS



DIRECTION



USE HAND



NUMBER OF  
PERSONS NEEDED

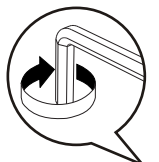

USE ALLEN KEY  
TO TIGHTEN

## RISU DINING CHAIR - WITHOUT ARMREST ASSEMBLY INSTRUCTIONS FOR CHAIR INSTALLATION



### A ATTACHING DOWELS TO LEG PIECES

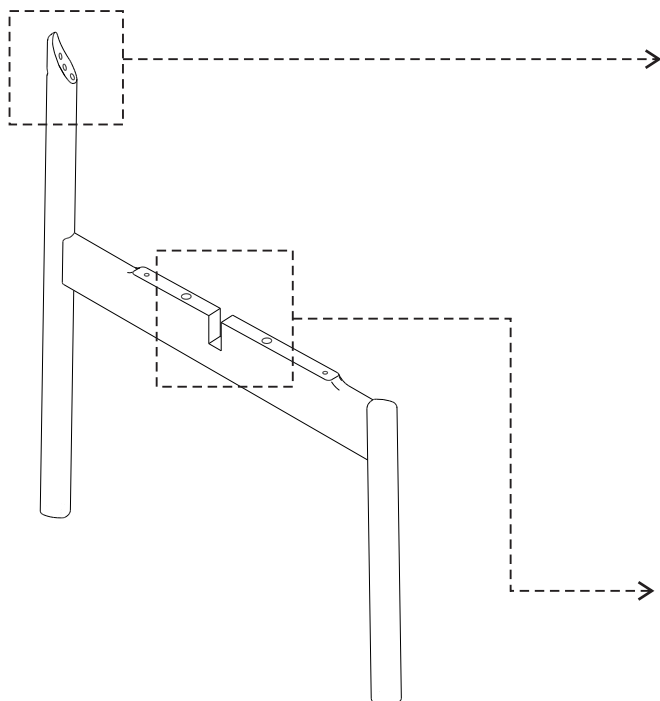

**!** REPEAT THIS STEP FOR BOTH LEG PIECES

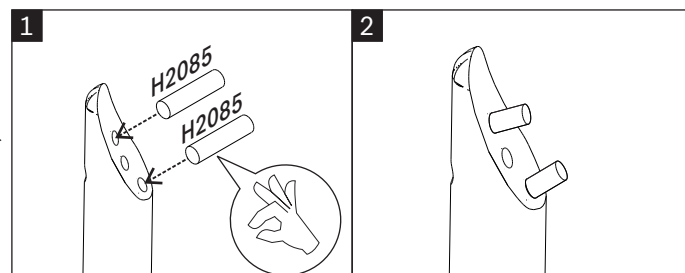

**!** - USE DOWEL Ø8x30mm (2X)  
- TIGHTEN FULLY

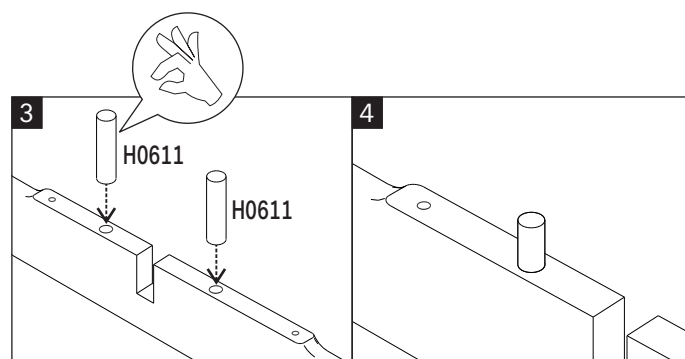

**!** - USE DOWEL Ø12x40mm (2X)  
- TIGHTEN FULLY

### B SECURING LEG PIECES TOGETHER

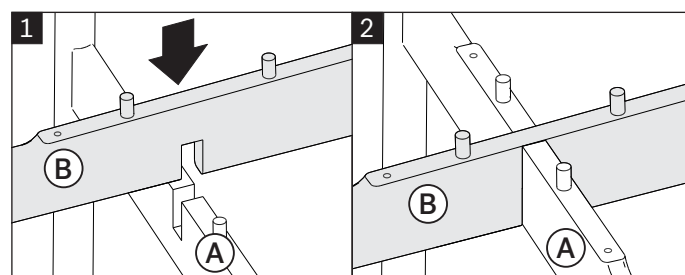
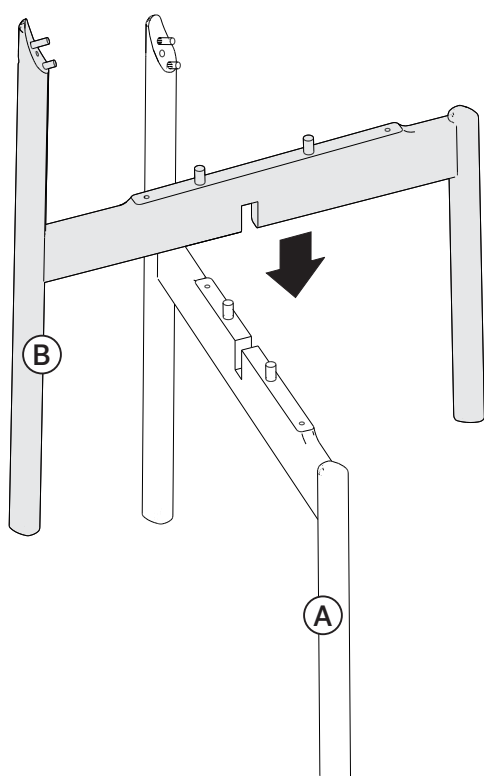

## RISU DINING CHAIR - WITHOUT ARMREST ASSEMBLY INSTRUCTIONS FOR CHAIR INSTALLATION



### C CONNECTING BACKREST TO LEG

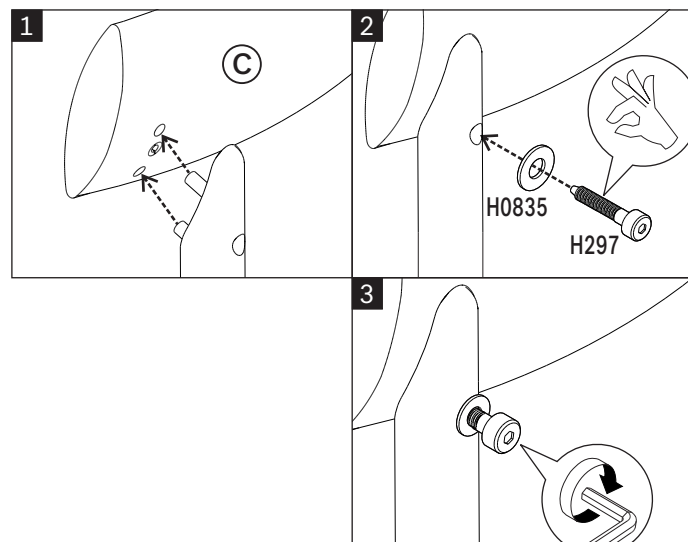
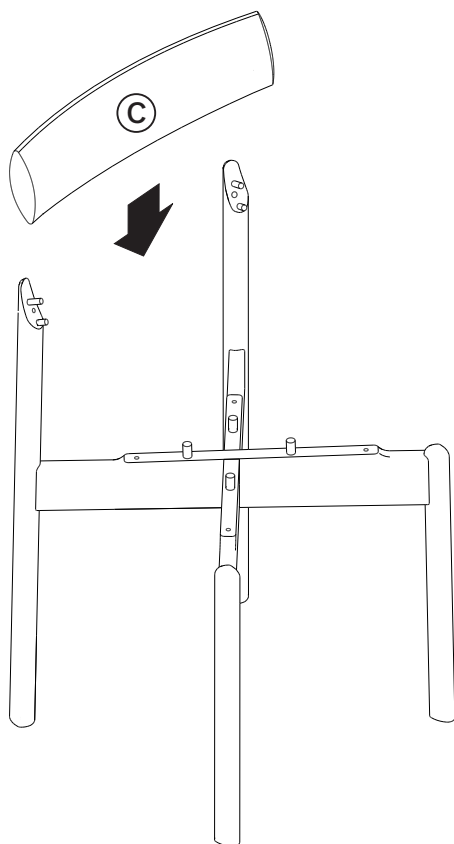

- ! - USE SCREW DIN912 M5x30mm (2X)
- USE WASHER M5 (2X)
- TIGHTEN FULLY

### D FIXING SEAT TO LEGS

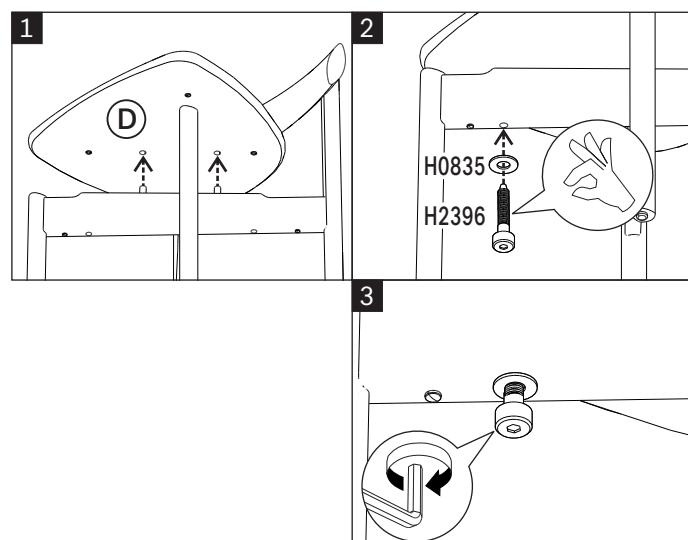
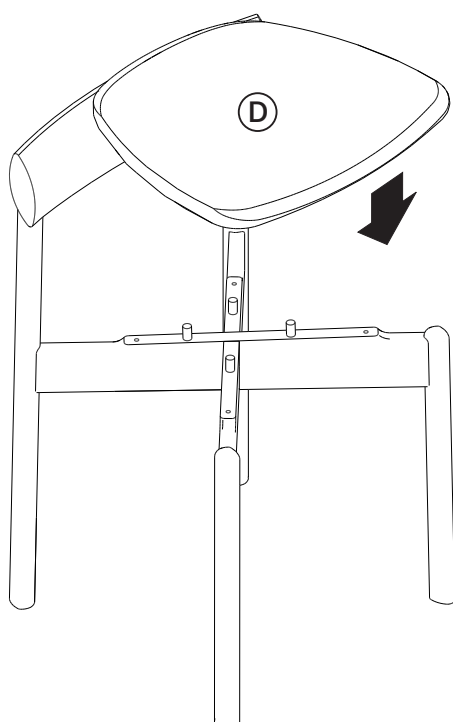

- ! - USE SCREW DIN912 M5x80mm (4X)
- USE WASHER M5 (4X)
- TIGHTEN FULLY